

ELEVATION

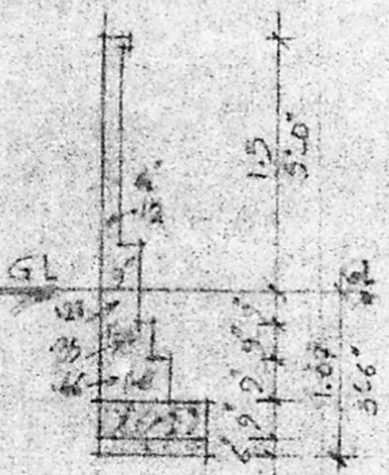

SECTION OF PROPOSED COMPOUND WALL

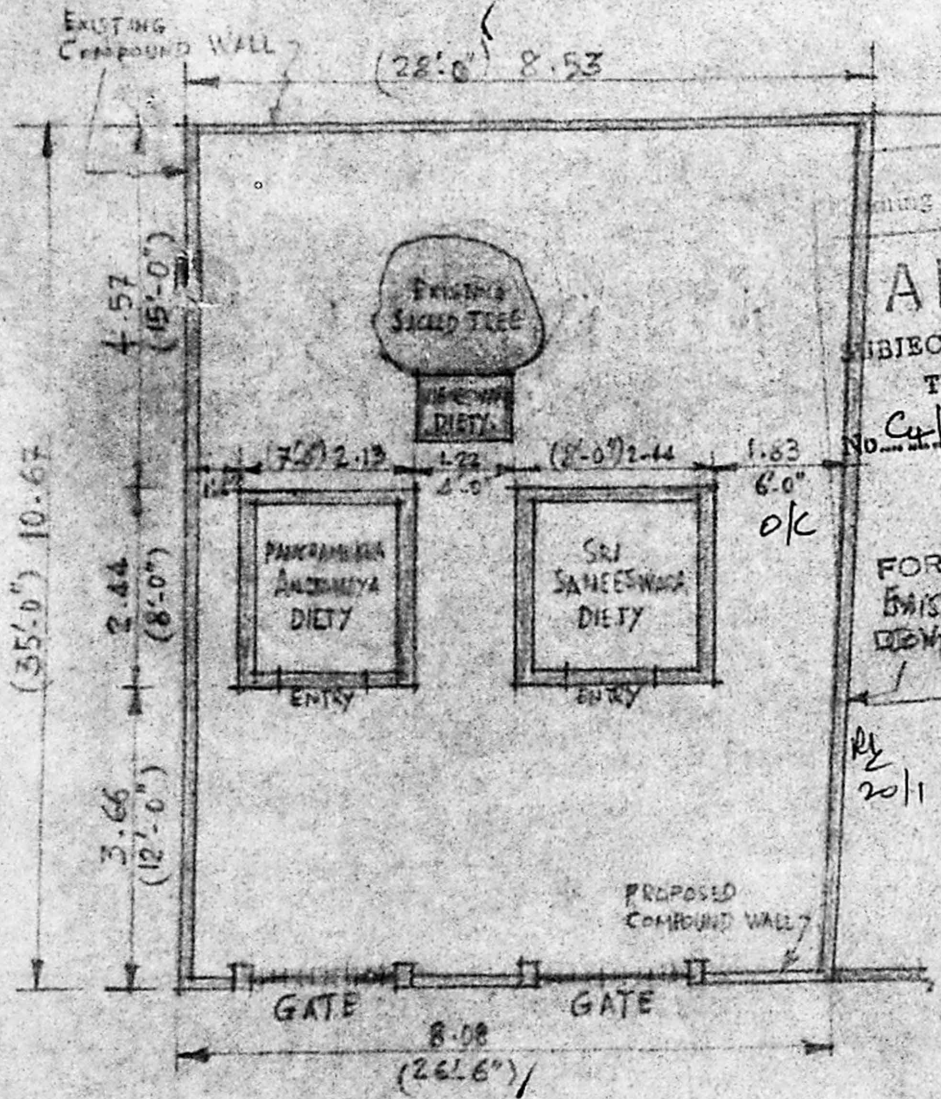

PLAN

APPROVED
SUBJECT TO THE CONDITIONS IN THIS OFFICE LETTER.

No. Cy/22621/94 Date 1.9.95

FOR MEMBER SECRETARY
EXISTING METROPOLITAN
DEVELOPMENT AUTHORITY
MADRAS-600 008.

Ry 20/11 Ky 20/11

Thambiah Reddy Road

MYTHILI APARTMENTS.

TEMPLE COMPLEX

DOOR NO. 3

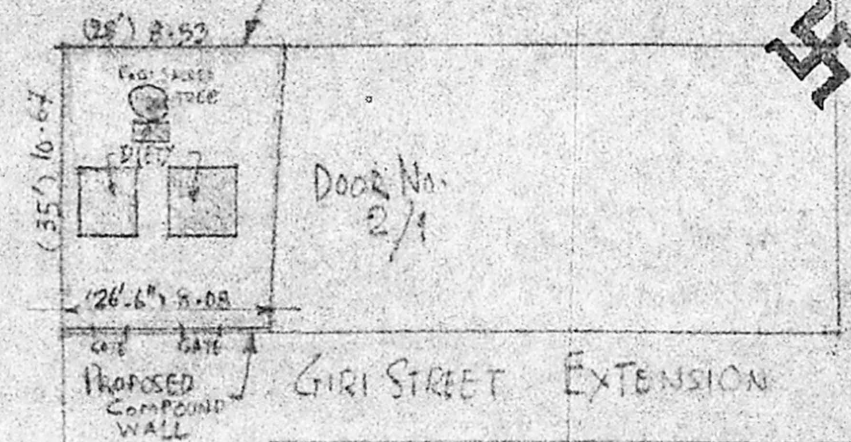

GIRI STREET EXTENSION

VENKATACHALA STREET.



SITE PLAN

SCALE: 24' = 1" (1:300)

EXISTING WORK
PROPOSED WORK



NB:- OLD SANCTIONED PLAN REF. NO. P411/46 Dt. 11.7.1976.

PLAN OF PROPOSED CONSTRUCTION OF COMPOUND WALL TO THE EXISTING PANCHAMUKHA ANJANEYA & SREE SANEESWARAN TEMPLE COMPLEX AT DOOR NO. 12.C. VENKATACHALAM STREET, WEST MAMBALAM, MADRAS-38. SURVEY NO: 51. BLOCK NO: 54. PULIYUR VILLAGE. CORPN. DIV. NO. 124. SCALE: 8' = 1" (1:100)

G. Subramanian
G. SUBRAMANIAN, L.C.E.
CIVIL ENGINEER
CLASS I LICENSED SURVEYOR
CORPORATION OF MADRAS
LICENSE NO. 135.

Dob. Certificate No. 162/2,
Lako View Sallai, West Mambalam
Madras, Pin Code 600 033.

Sananjaya Temple Trust
SANANJAYA TEMPLE TRUST
Regd. No. 513/78

SANANJAYA TEMPLE TRUST / Regd. No. 513/78.